HARRY POTTER
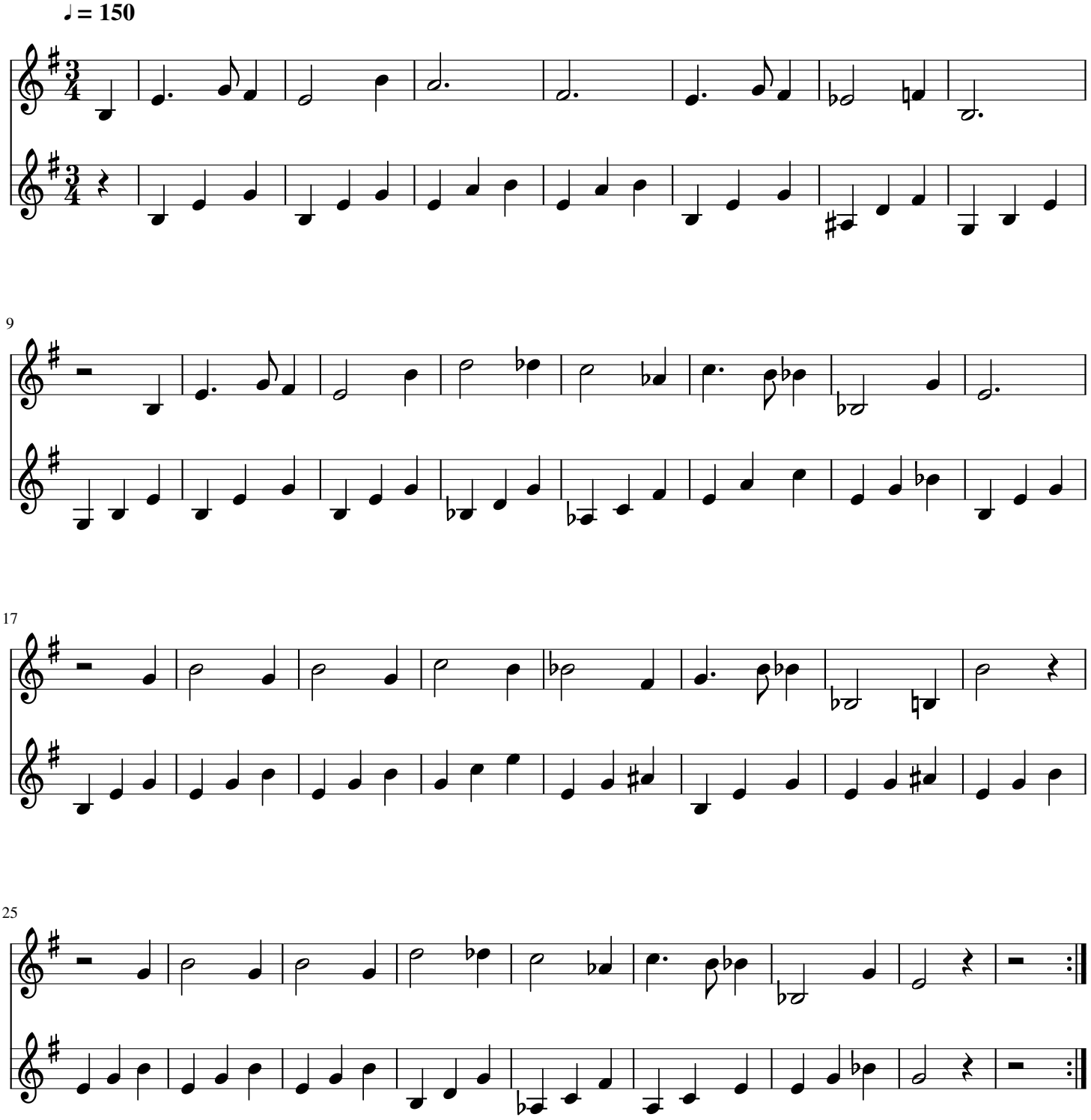
Thème principal (Hedwige)